

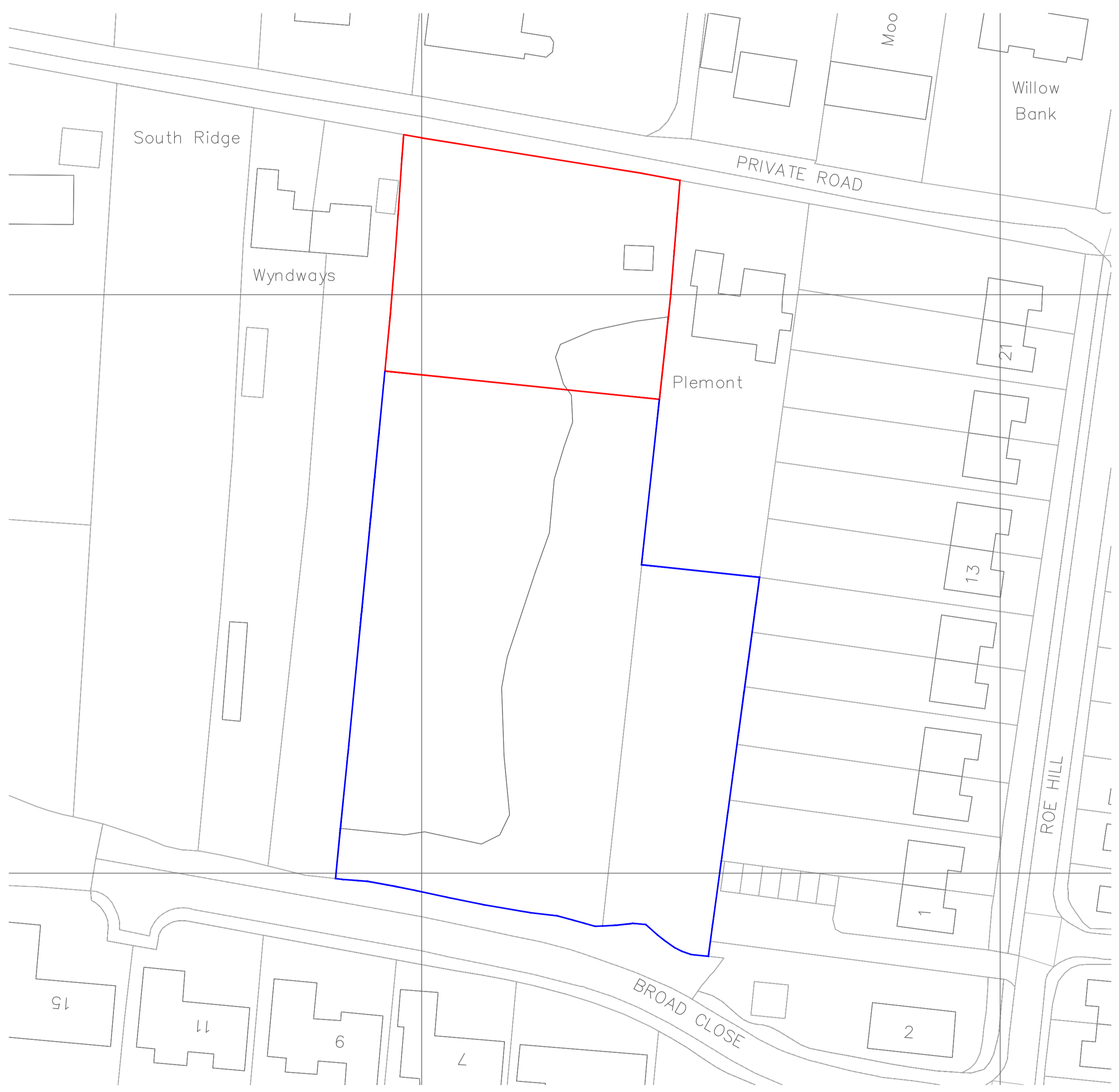

- Notes:
1. Do not scale from this drawing, use figured dimensions only.
 2. All dimensions are in mm unless otherwise stated and are, unless otherwise stated, to the face of unfinished masonry walls or to the finished plaster face of stud partitions.
 3. All existing dimensions are to be verified on site by the contractor before any work commences.
 4. Any ambiguities, omissions or errors on this drawing should be notified immediately to Indigo Architecture before commencement of works on site.
 5. This drawing is to be read in conjunction with all other relevant architectural, structural and services drawings and specifications.
 6. All existing services are to be checked and confirmed on site by the contractor before any work commences.
 7. This drawing is the property of Indigo Architecture Limited and is issued strictly for use on the project for which it is provided and is issued on the condition that it is not copied, reproduced, retained or disclosed to any unauthorised person, either wholly or in part, without the express written consent of Indigo Architecture Limited.

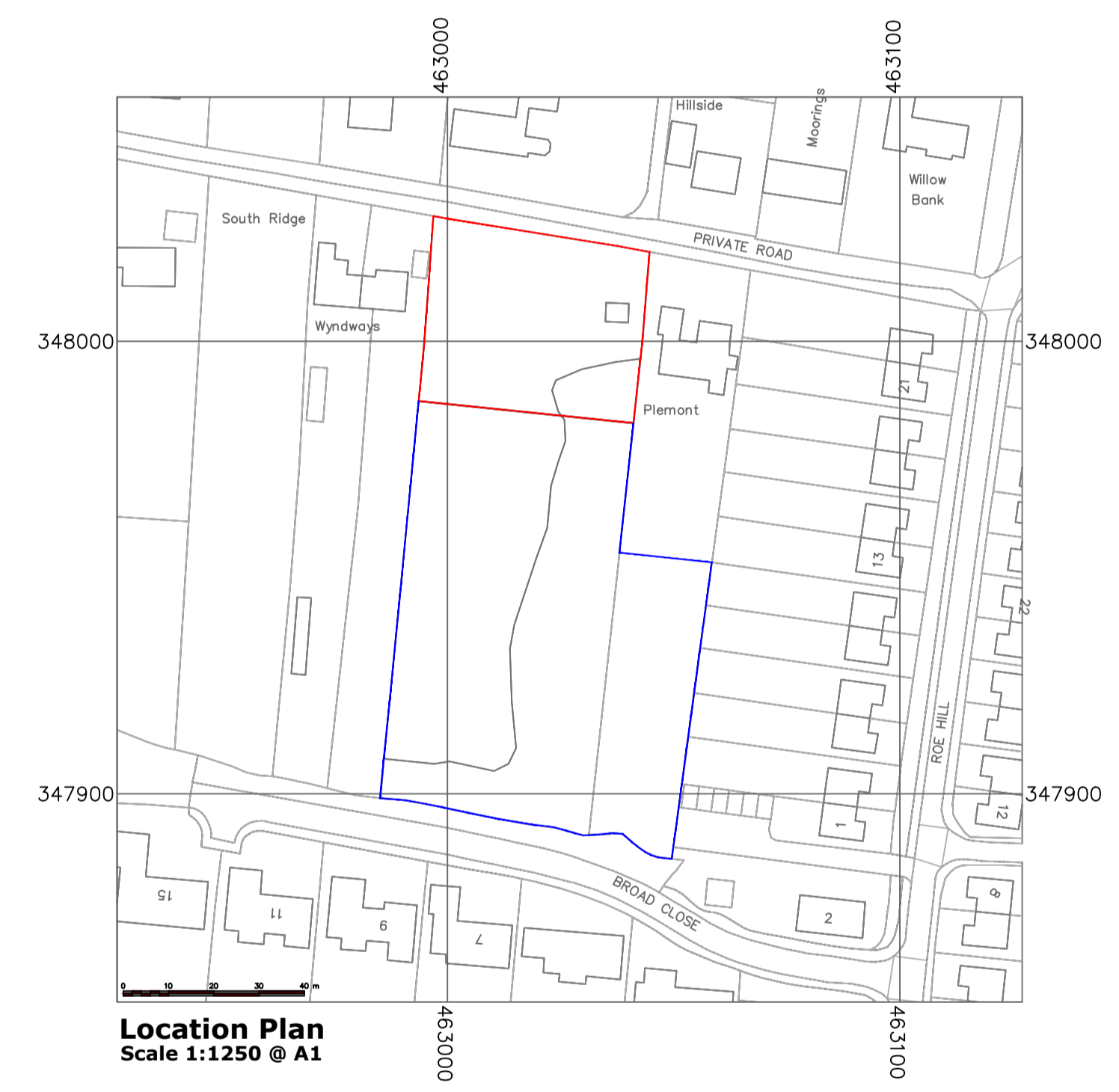

Block Plan
Scale 1:500 @ A1



Location Plan
Scale 1:1250 @ A1

Rev:	Description:	By:	Date:

Indigo Architecture
Indigo Architecture Limited, Eurocom House, Mackworth, DE22 4NB
t: 01332 470707
e: hello@indigo-architecture.co.uk
w: www.indigo-architecture.co.uk

Project Title:
Land at Broadclose, Woodborough, Nottingham

Drawing Title:
Location and Block Plan

Project No: **0122** Drawing No: **02-00**

Scale: **As shown** Sheet Size: **A1** Revision: **-**

Designed by: **MA** Checked by: **SM** Date: **16.09.19**

Drawing Status:
PLANNING APPLICATION