

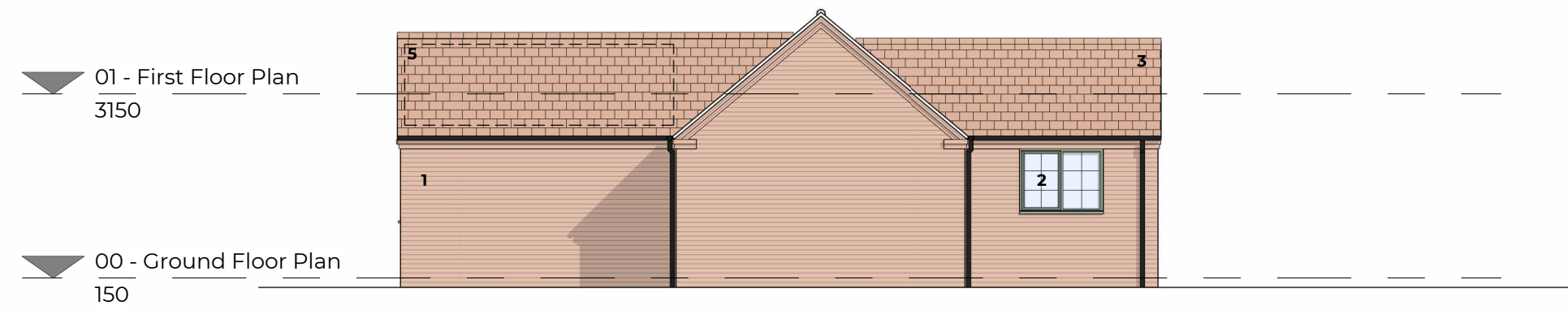

East Elevation

1:100



South Elevation

1:100



West Elevation

1:100



North Elevation

1:100

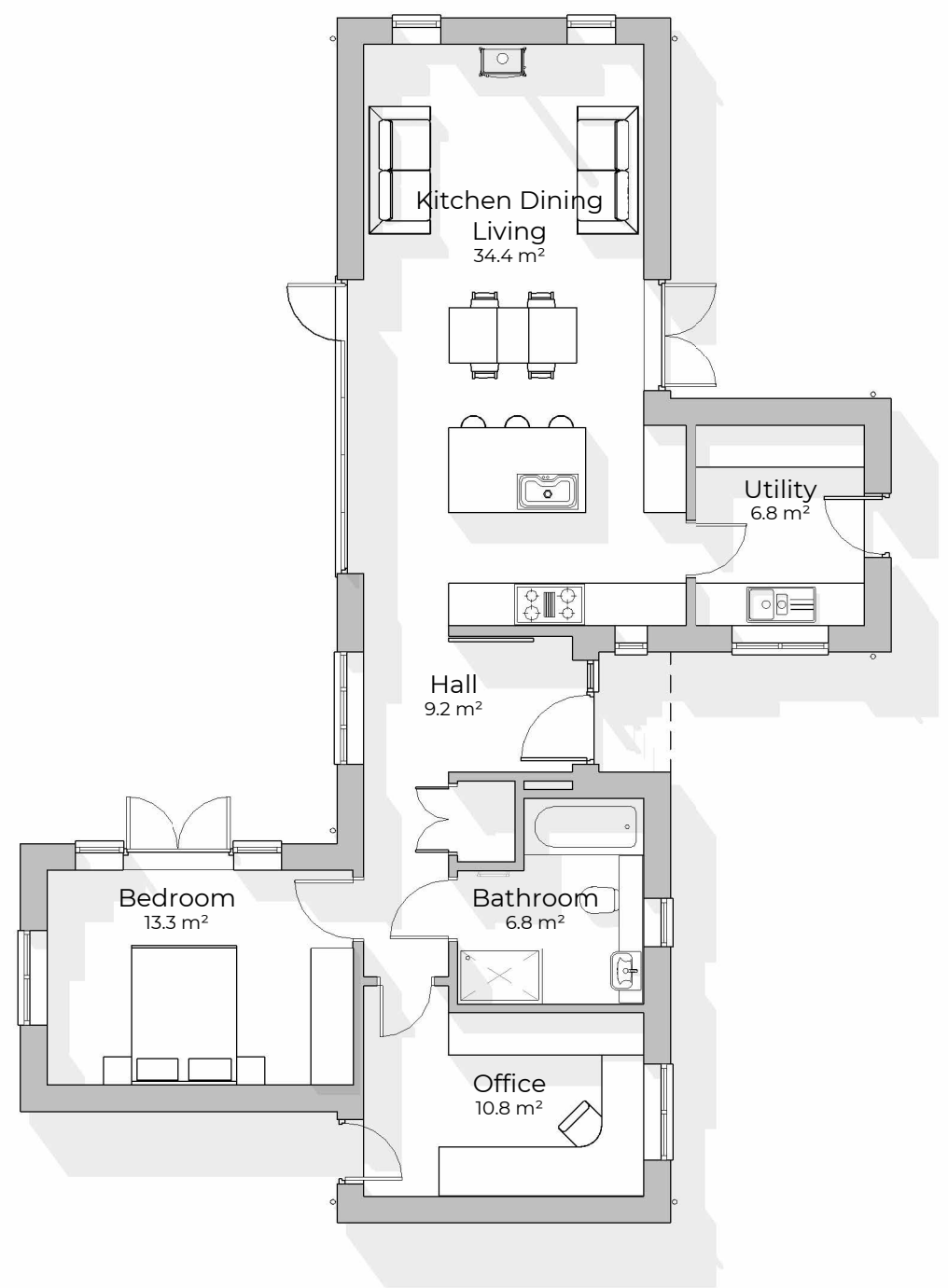

00 - Ground Floor Plan

1:100

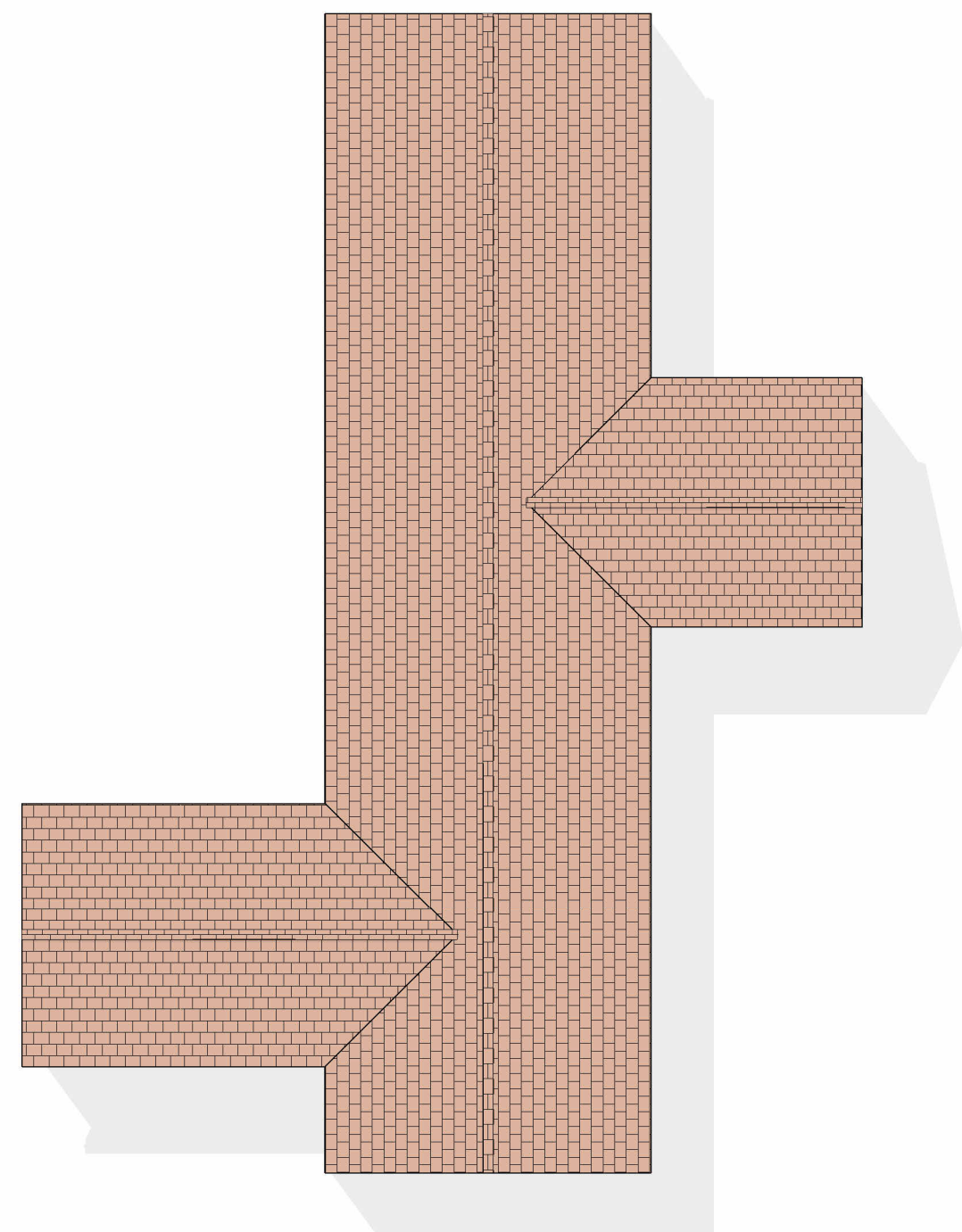

01 - Roof Plan

1:100

Elevation Materials Key

1. Red brick laid stretcher bond
2. UPVC/ Composite heritage-style windows and doors
3. Non-interlocking clay pantiles
4. Black uPVC cast-iron effect circular downpipes and half-round guttering
5. Location of photovoltaic panels if required for energy requirements

Floor Area Calculations

Gross Floor Area:	107.3m ²
Gross Internal Floor Area:	86.6m ²

rev	date	issued	description
P01	12.10.23	JK	For planning submission

REFORM

ARCHITECTURE AND INTERIOR DESIGN LTD

T 07802 218398
A Studio 6 41-45 St Mary's Gate Nottingham, NG1 1PU

W www.reform-property.com
E info@reform-property.com

A2
Original Sheet Size

STATUS
Planning

All rights described in chapter IV of the copyright, designs and patents act 1988 have been generally asserted. Where any drawing is to be read in conjunction with another, including specialists, the two drawings shall be cross-checked and any discrepancies reported to the architect before the work is put in hand. All dimensions are in millimeters, all levels are in metres, unless shown otherwise. Any discrepancies in dimensions or details on or between these drawings/specifications should be drawn to the attention of the Reform and or the engineer in writing for clarification. Drawing prepared solely for the use of client, as detailed in text box, and is not to be copied, lent or used by any third party without written permission.

PROJECT
Redmays
Redmays Drive
Bulcote
Nottingham
NG14 5GZ

CLIENT
J. Camplin

DRAWING TITLE
Bens Cottage - Floor plans and elevations

SCALE	DATE	DRAWN	CHK
As indicated	02.06.23	JK	-

DRAWING NUMBER	REVISION
2326 - S02 - 2100	P01