

- the reproduction of any Ordnance Survey information within this drawing is done with the consent of Her Majesty's Stationery Office under Licence No. 100043272
- do not scale this drawing, use only figured dimensions, discrepancies to be reported to this office immediately
- all information contained within this drawing remains the copyright of Heronswood Design Ltd and must not be copied without written consent of the practice

Revisions

- a elevation labels corrected to 'proposed'
- b updated following client consultation
- c updated following client consultation

01/07/2016  
05/07/2016  
08/07/2016

proposed  
north elevation



- LIGHT GREY RENDERED WALLS
- EXISTING ROOFS REPAIRED AND RETAINED
- WINDOWS WITH ALUMINIUM FEATURE SURROUND TRIMS
- CEDAR CLADDING

proposed  
west elevation



proposed  
east elevation



proposed  
south elevation

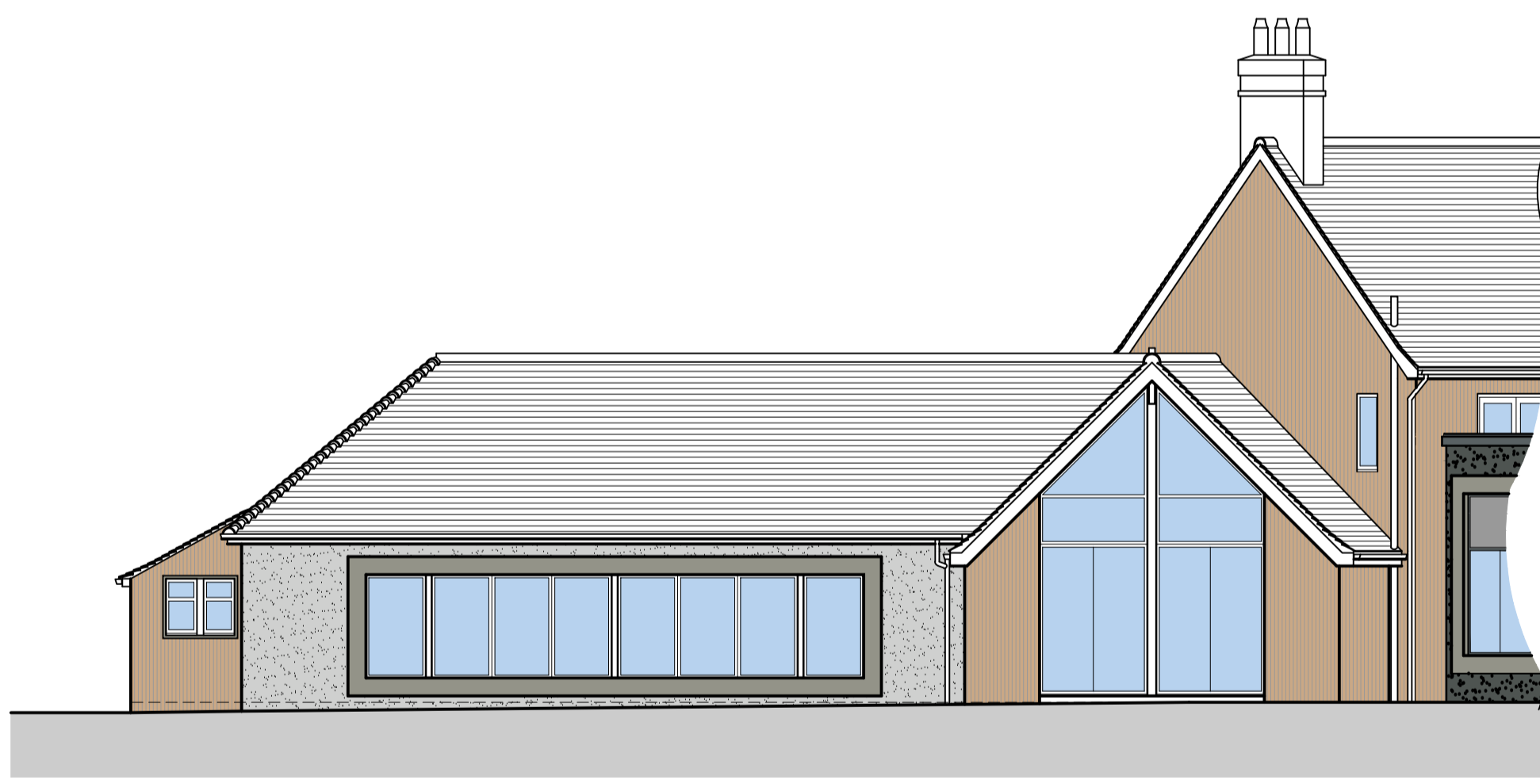

proposed  
north west elevation



proposed  
south elevation

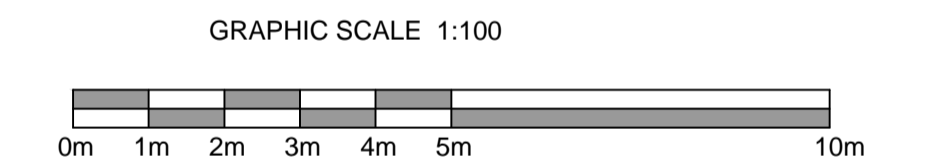
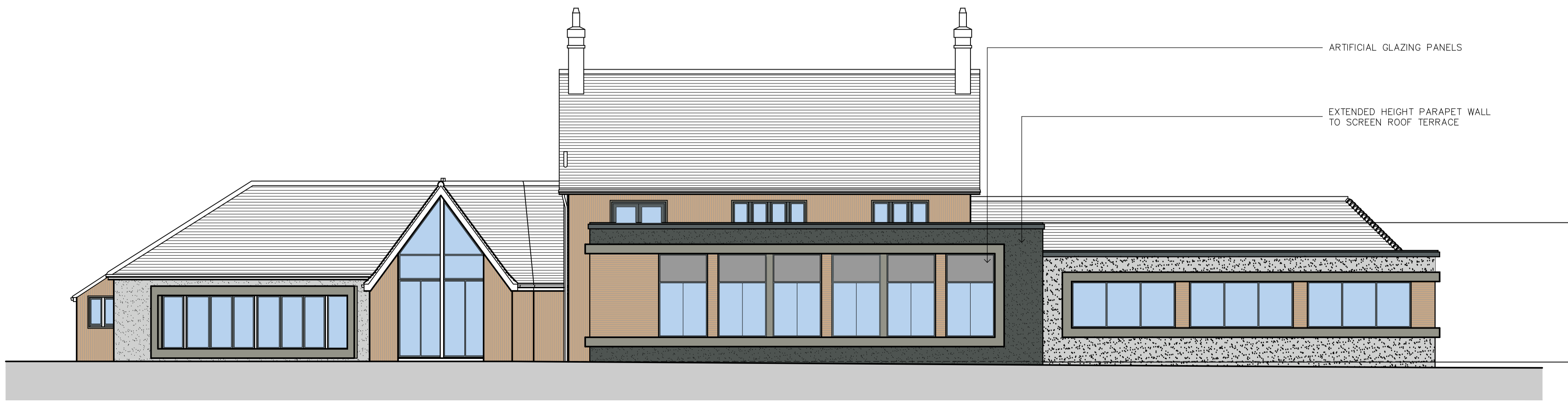

for discussion

Client  
G S Hughes Ltd  
Project  
Proposed New Office, Workshop and associated HGV Parking  
Address  
The Fosseyway, Newark Road  
Aubourn, LN5 9EJ

Drawing  
Proposed Elevations

Scale/Document Size  
1:100 @ A1

Date  
June 2016

Drawing No.  
1466H/16/07c