

## PROJECT

PC235 | Proposed New Dwelling

## LOCATION

Adj The Stables | Kirklington Road | Hockerton | NG25 0PJ

## CLIENT

Mr & Mrs Bishop



### Office Location

Lyndale | Harworth Road  
Blyth | Worksop  
Nottinghamshire | S81 8HQ

Tel: 01909 591871  
[www.yorkearchitecture.com](http://www.yorkearchitecture.com)

### Contact Info

**Chris Yorke**  
Managing Director  
BSc(Hons) | MCIAT | C.Build E | MCABE

E. [chris@yorkearchitecture.com](mailto:chris@yorkearchitecture.com)  
M. 07828 789 651

**Adi Krasniqi**  
Director  
BSc(Hons)

E. [adi@yorkearchitecture.com](mailto:adi@yorkearchitecture.com)  
M. 07929 456 125

Yorke Architecture Ltd  
Company No. 10654993

Find us on.....



Proposed New Dwelling

The Stables  
Kirklington Road  
Hockerton  
NG25 0PJ

Project

Location Plan

**PC253/01**

Drawing

Date  
**29.08.2018**

Drawn By  
**AK**

Scale **1:1250** Sheet Size **A3**

Revision  
**A**

All dimensions given are to assist in the pricing of works. It is the responsibility of the person carrying out the works to verify all dimensions on site prior to placing orders or carrying out works.

Note



- ① 16/01824/FUL  
17/01641/FUL  
- Granted
- ② 15/01920/FUL  
- Granted
- ③ 15/01678/FUL  
- Granted
- ④ 16/00198/FUL  
- Granted
- ⑤ 17/00801/FUL  
- Granted
- ⑥ 17/01177/FUL  
- Granted
- ⑦ 17/00105/FUL  
- Granted
- ⑧ 15/01709/FUL  
- Granted

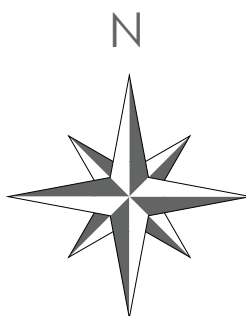

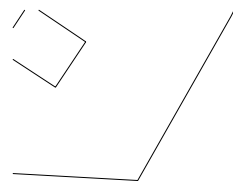
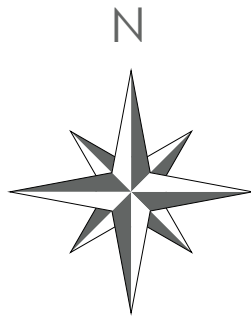

Established mature hedgerow to be retained

The Stables



Lyndale | Harworth Road | Blyth Worksop | S81 8HQ

t: 01909 591871 | m: 07828 789651  
e: chrisyorke@btinternet.com

[www.yorkearchitecture.com](http://www.yorkearchitecture.com)

Proposed New Dwelling

The Stables  
Kirklington Road  
Hockerton  
NG25 0PJ

Project

Existing Site Plan

**PC253/02**

Drawing

Date  
29.08.2018

Drawn By  
AK

Scale  
1:500

Sheet Size  
A3

Revision  
A

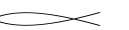

All dimensions given are to assist in the pricing of works. It is the responsibility of the person carrying out the works to verify all dimensions on site prior to placing orders or carrying out works.

Note

Existing Site Plan  
Scale: 1:500



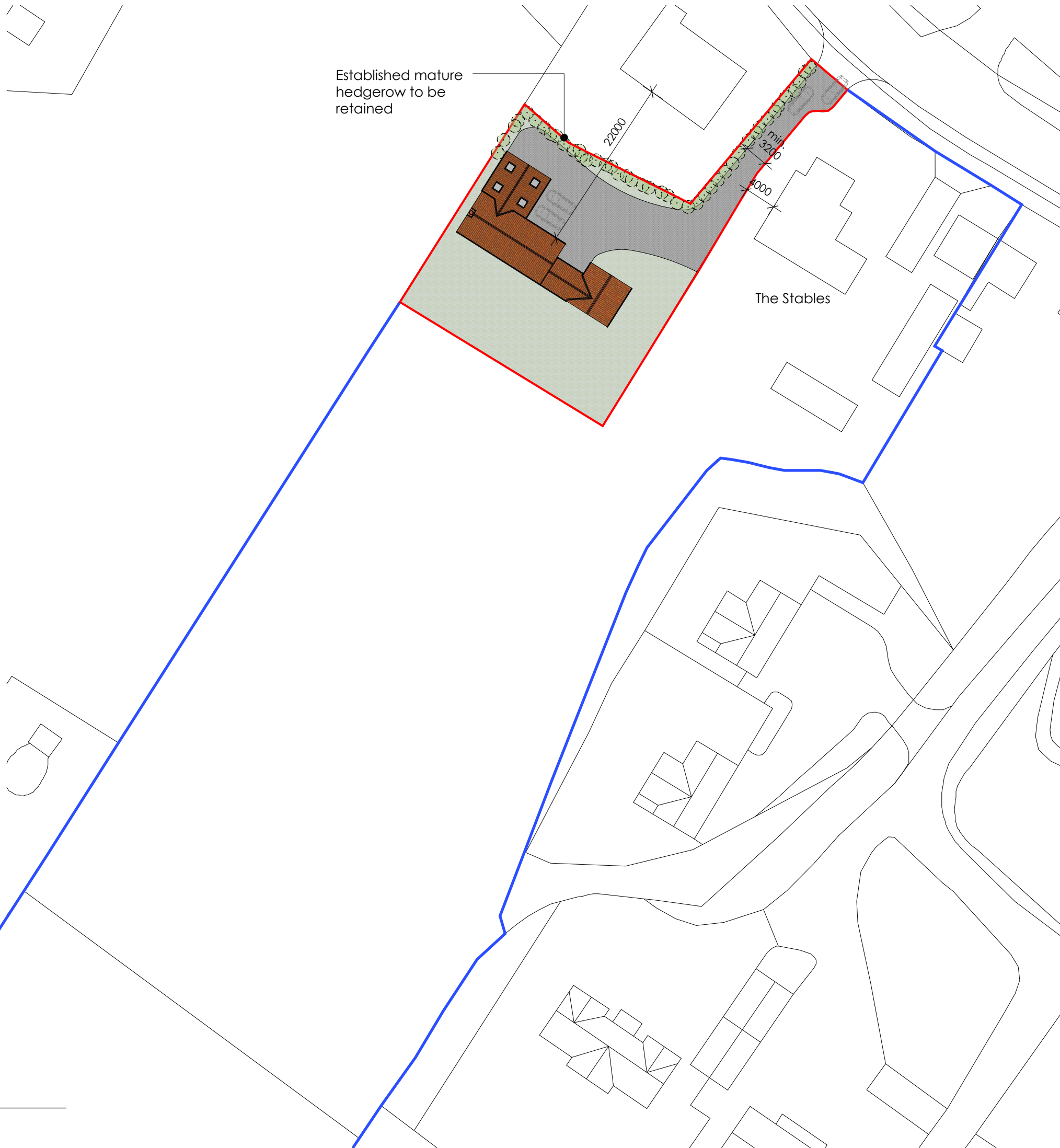
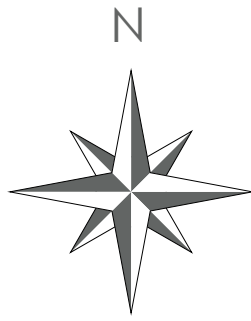

Established mature hedgerow to be retained

The Stables



Lyndale | Harworth Road | Blyth Worksop | S81 8HQ

t: 01909 591871 | m: 07828 789651  
e: chrisyorke@btinternet.com

[www.yorkearchitecture.com](http://www.yorkearchitecture.com)

Proposed New Dwelling

The Stables  
Kirklington Road  
Hockerton  
NG25 0PJ

Project

Proposed Site Plan

**PC253/ 03**

Drawing

Date  
29.08.2018

Drawn By  
AK

Scale 1:500      Sheet Size A3

Revision  
C



All dimensions given are to assist in the pricing of works. It is the responsibility of the person carrying out the works to verify all dimensions on site prior to placing orders or carrying out works.

Note

Proposed Site Plan  
Scale: 1:500



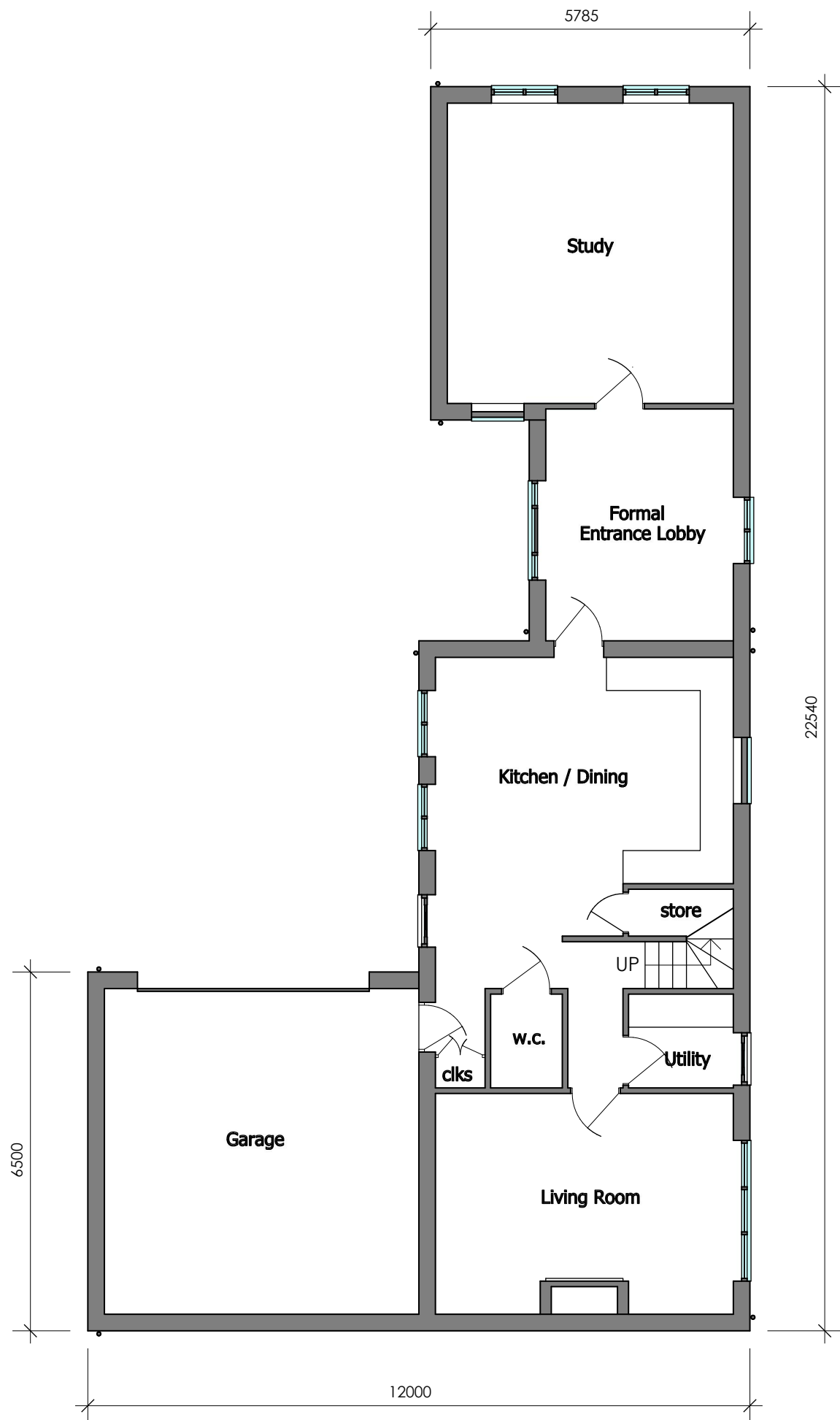

Proposed Ground Floor Plan  
Scale: 1:100

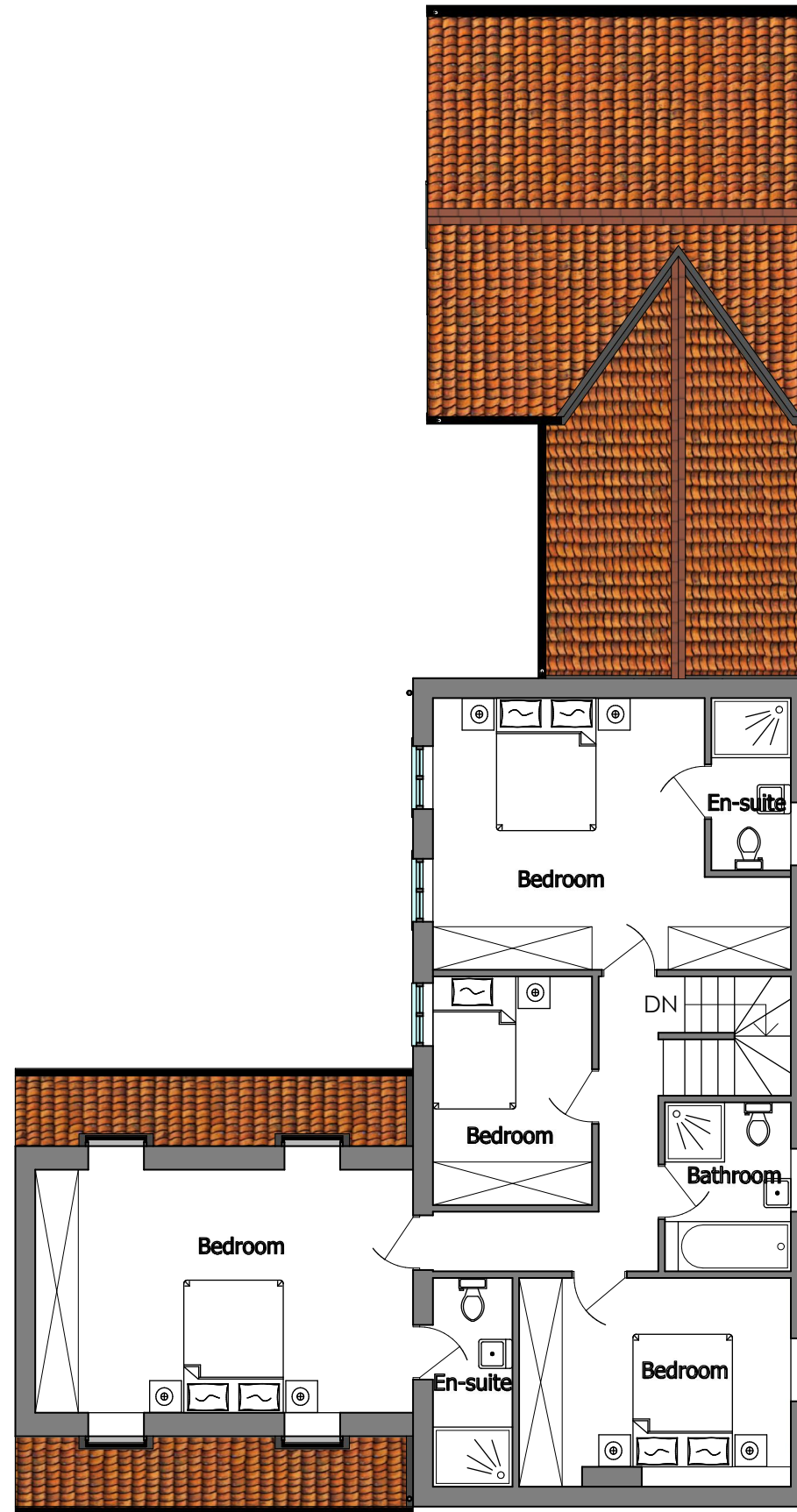

Proposed First Floor Plan  
Scale: 1:100

All dimensions given are to assist in the pricing of works. It is the responsibility of the person carrying out the works to verify all dimensions on site prior to placing orders or carrying out works.

Note

All dimensions given are to assist in the pricing of works. It is the responsibility of the person carrying out the works to verify all dimensions on site prior to placing orders or carrying out works.

Note



Proposed Front Elevation  
Scale: 1:100



Proposed Side Elevation  
Scale: 1:100

All dimensions given are to assist in the pricing of works. It is the responsibility of the person carrying out the works to verify all dimensions on site prior to placing orders or carrying out works.

Note



Proposed Rear Elevation  
Scale: 1:100

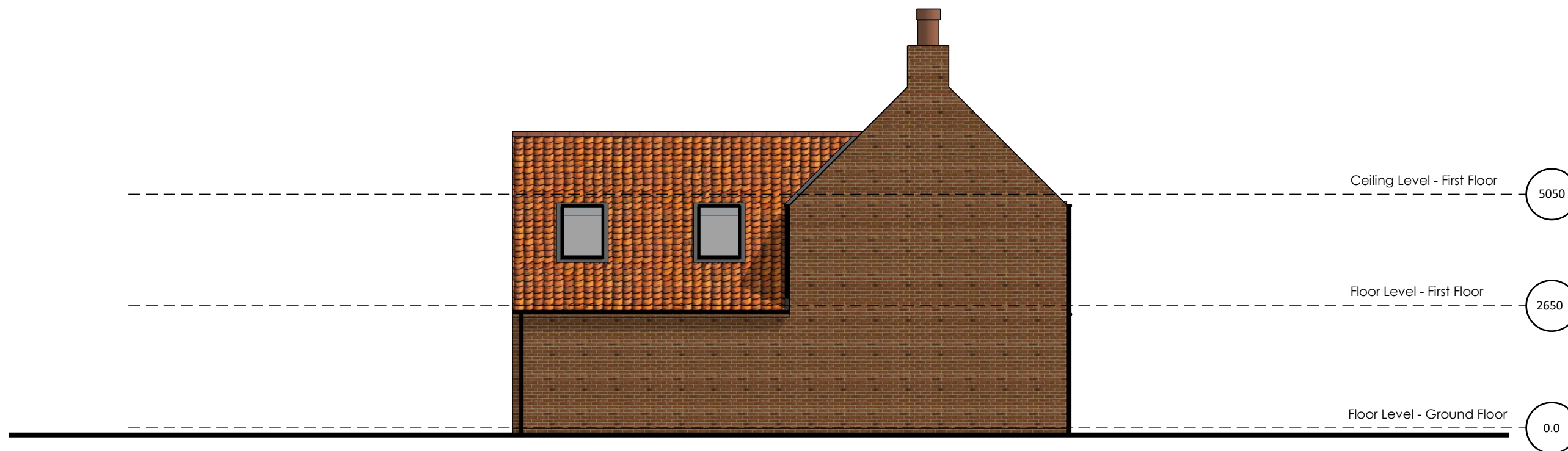

Proposed Side Elevation  
Scale: 1:100