

GROUND FLOOR PLAN - AS PROPOSED 1:100.
 FLOOR TO CEILING HEIGHT = 2.2m (DINING, HALL & STAIRCASE OPEN UP TO THE ROOF).

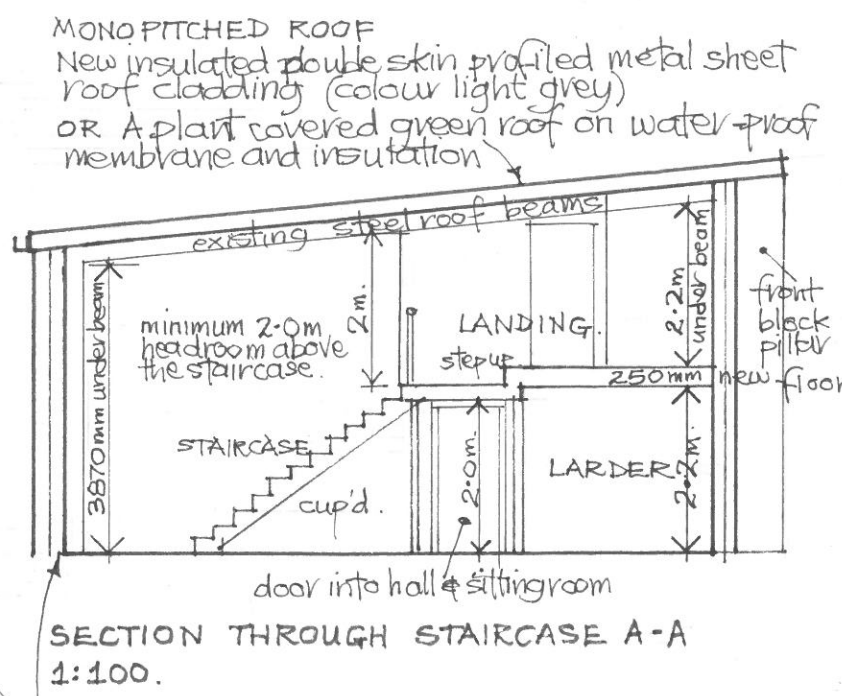

SECTION THROUGH STAIRCASE A-A 1:100.
 EXTERNAL WALLS to have internal timber stud or block living walls with insulation to current Building Regulations or above.

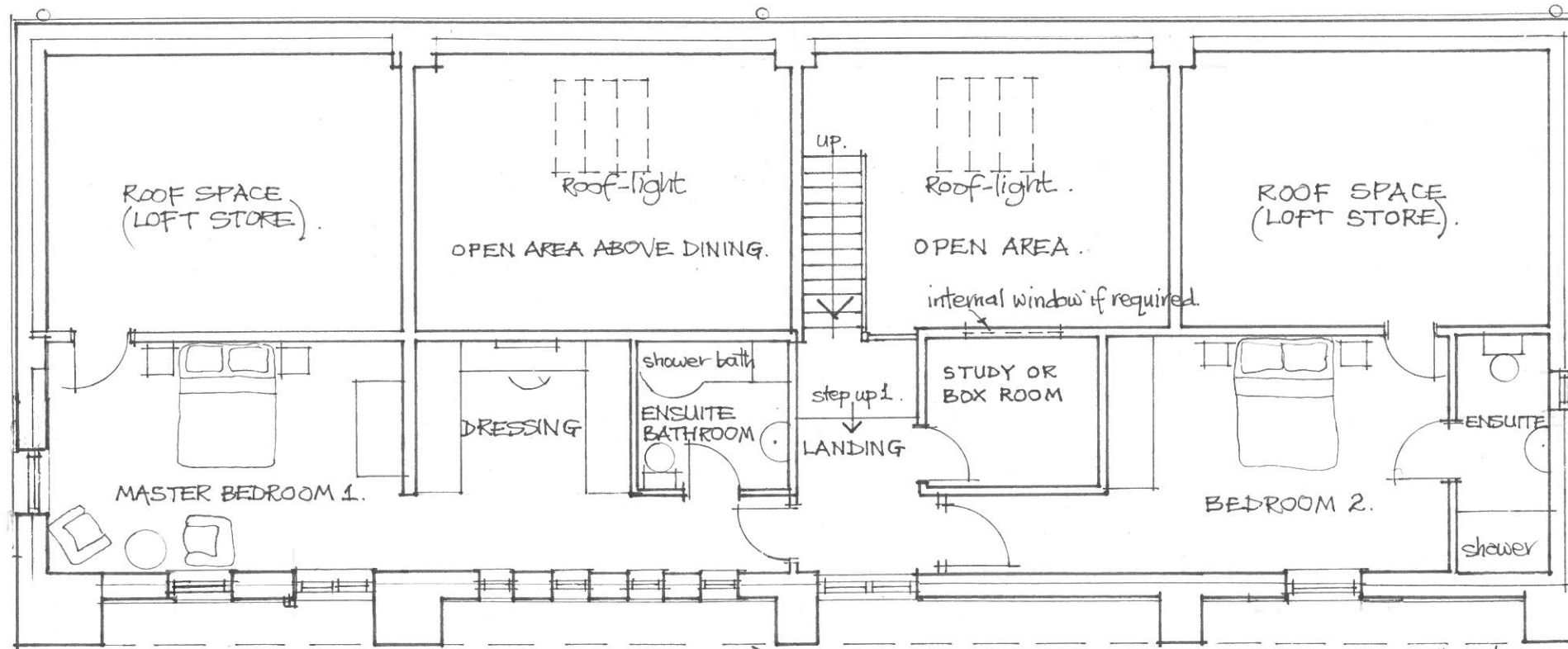

FIRST FLOOR PLAN - AS PROPOSED 1:100.

Revision R.1 (July 2023) - External shutters removed from two windows.
STABLES BUILDING CONVERSION
LAND NORTH SIDE OF
HUTHWAITE LANE
OLD BLACKWELL
ALFRETON
DE55 5HY

PROPOSED FLOOR PLANS AND SECTION

Drawing No. Blackwell /2023 / 02 R1.
 Scale 1:100 @ A3
 Drawn - David C Morris MRICS
 Date - March 2023